

SEAL: _____

CONSULTANTS:

M/E/P ENGINEERS:
SCHLENGER / FITZ AND ASSOCIATES, INC.
15 WEST ATLESBURY ROAD
TIMONILVA, MD 21093
PHONE: 410.561.1337

STRUCTURAL ENGINEER:

THE WATKINS PARTNERSHIP, INC.
3023 MATCHELLVILLE ROAD
SUITE 202
BOVIE, MD 20714
PHONE: 410.741.1791

PROJECT:

GREENVIEW KNOLLS
ELEMENTARY SCHOOL
VESTIBULE & OFFICE
RENOVATIONS
ADMINISTRATIVE SUITE

REVISIONS:

BID
DOCUMENTS

TITLE: DEMOLITION & PROPOSED ROOF : DEMOLITION AND PROPOSED

DATE: 01.05.09
JOB NO.: 28101.08

SHEET NO. A121

NOTE: RENOVATION WORK IN THE EXISTING ADMINISTRATIVE SUITE IS TO BE PERFORMED AS PART OF ACD ALTERNATE #1. SEE SHEET A01 FOR A GRAPHIC REPRESENTATION OF THE SCOPE OF RENOVATION TO BE INCLUDED AS PART OF ACD ALTERNATE #1.

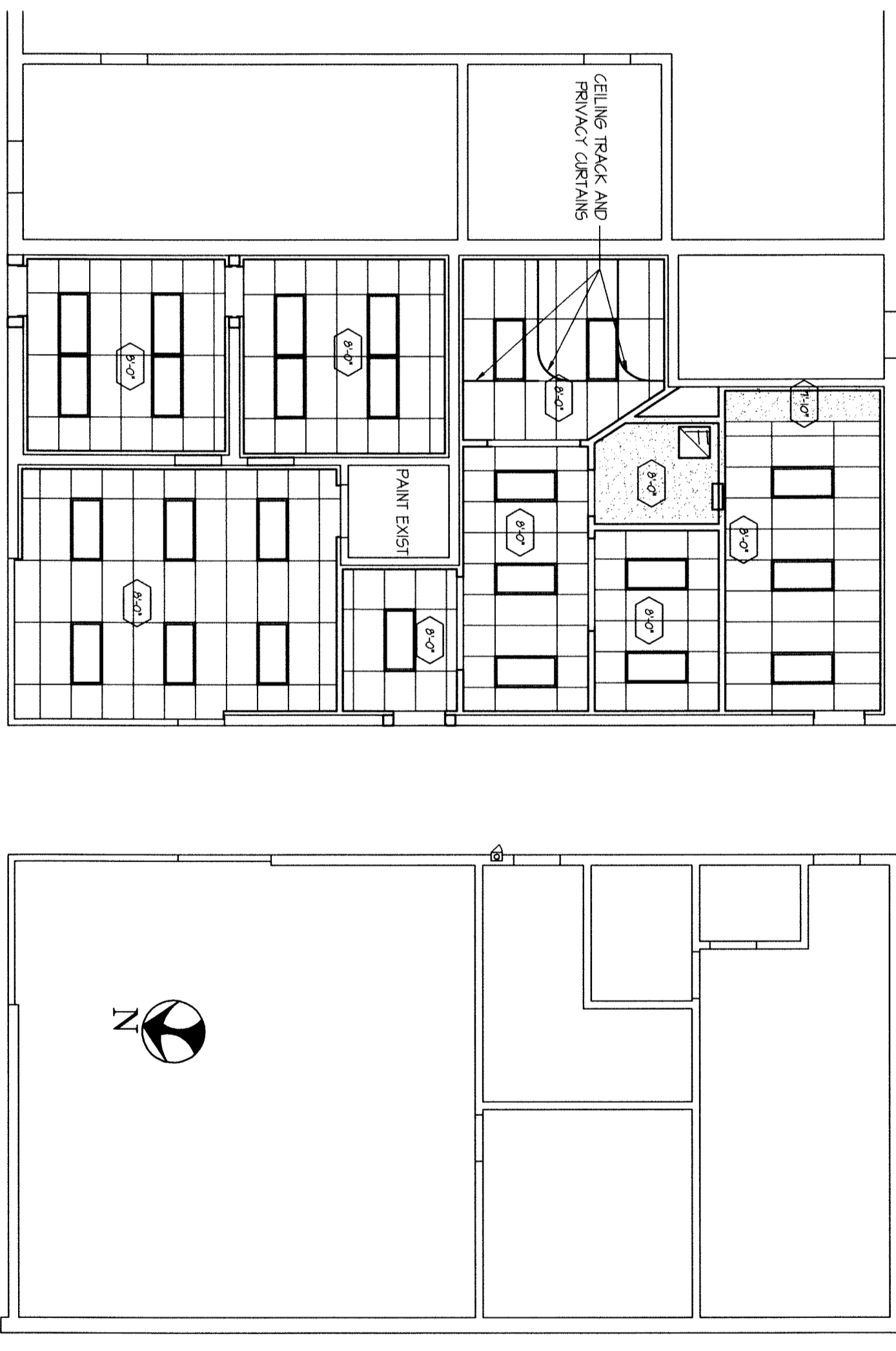

- 1 CEILING IN THIS AREA EXISTING TO BE DEMOLISHED AND REPAKED. DAMAGED TILES AND GRID ONLY, OR REPAIR DAMAGED GYP/PLASTER FROM DAMAGE. IT IS NOT ADJACENT TO EXISTING CEILING. INCLUDING CEILING AND OTHER RELATED CEILING ITEMS, COMPLETE THIS FOR REF. SEE MEP DRAWINGS. COORDINATE CEILING DEMO WITH RCP NEW WORK.
- 2

A121 NEW RCP
SCALE: 1/8" = 1'-0"

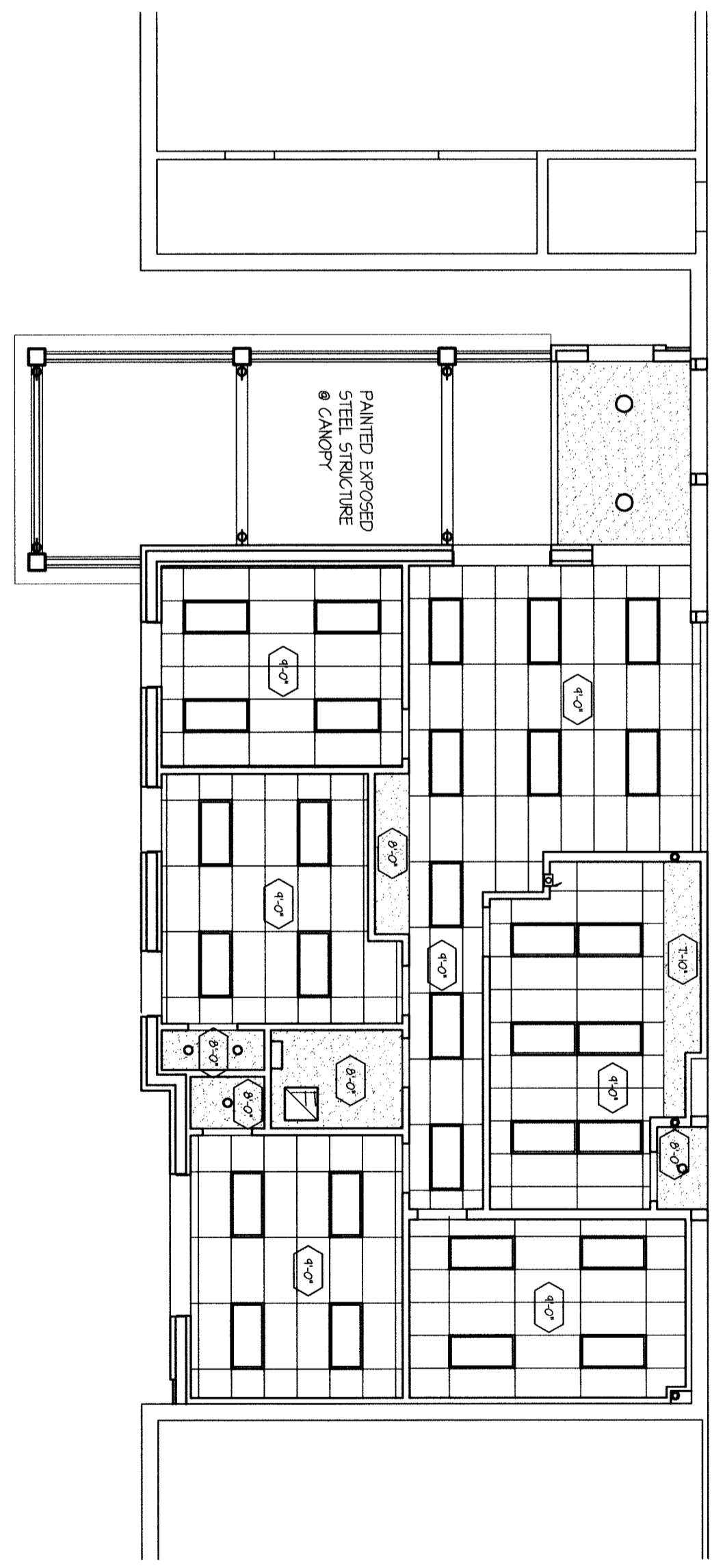

- RETIRED CEILING PLAN SYMBOLS SET
- EXIST LIGHT CEILING MOUNTED PER ELECTRICAL DRAWINGS
 - BATTERY POWERED EMERGENCY LIGHTING (NIT/ULP/E HEADS) PER ELECTRICAL DRAWINGS
 - EXISTING DOWNLIGHT PER ELECTRICAL DRAWINGS
 - EXIST FAN PER MECHANICAL DRAWINGS
 - CEILING HEIGHT PER ARCH SYSTEM COMBINATION
 - CHINESE FLASHING LIGHT INT PER ELECTRICAL DRAWINGS
 - ACOUSTIC TILE SEE FINISH SCHEDULE
 - GYPSUM AIR GRILLS PER MECHANICAL DRAWINGS
 - RECESSED DOWNLIGHT PER ELECTRICAL DRAWINGS
 - LIGHT FIXTURES PER ELECTRICAL DRAWINGS
 - PAINTED GYP BRD SHEATHING CANOPY TO HAVE PAINTED EXTERIOR GYP BRD SHEATHING PER ELECTRICAL DRAWINGS
 - WALL SCANS PER ELECTRICAL DRAWINGS

A121 DEMOLITION RCP
SCALE: 1/8" = 1'-0"

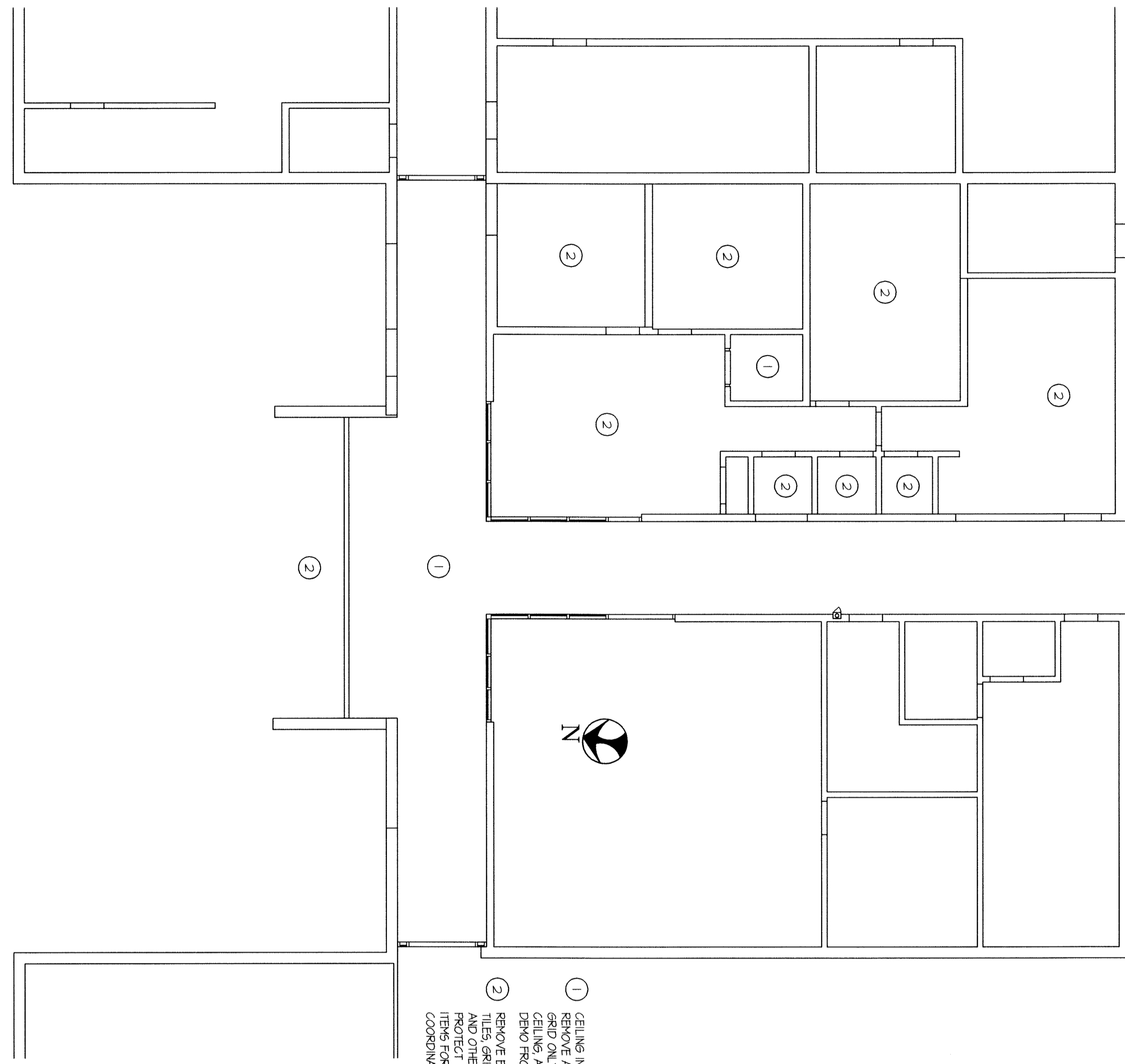

- 1 REMOVE EXISTING ROOF COMPONENTS WHERE INDICATED
- 2 REMOVE ENTIRE WALKWAY CANOPY

A121 DEMOLITION ROOF
SCALE: 1/8" = 1'-0"

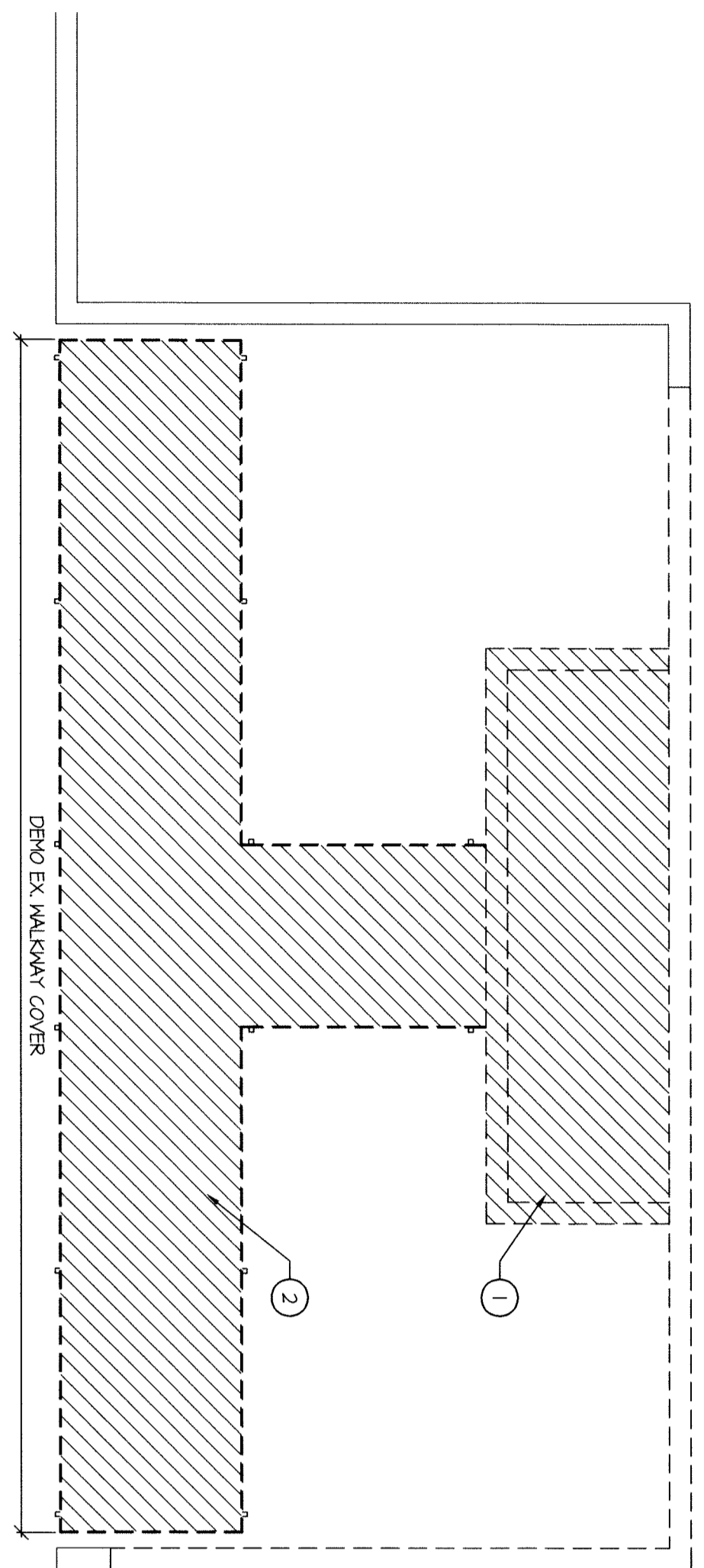

A121 NEW ROOF PLAN
SCALE: 1/8" = 1'-0"

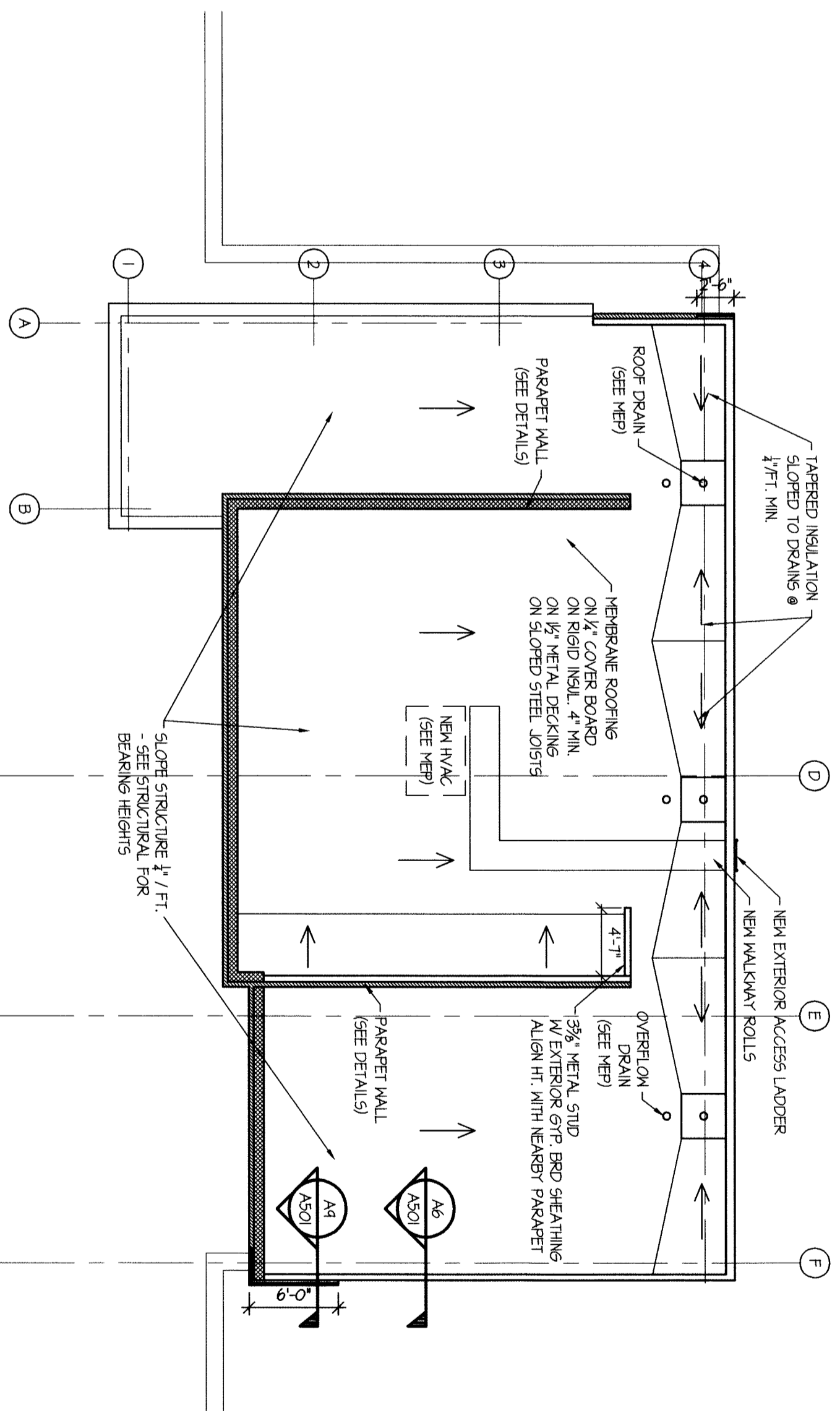

© 2009 WHEELER GOODMAN WALKER
THOMAS & WOODRUFF, INC.
A DIVISION OF WHEELER GOODMAN WALKER &
WOODRUFF ARCHITECTURE, INC.
ALL RIGHTS RESERVED. NO PART OF THIS DOCUMENT
IS TO BE REPRODUCED OR TRANSMITTED IN ANY FORM
OR BY ANY MEANS, ELECTRONIC OR MECHANICAL,
INCLUDING PHOTOCOPYING, RECORDING, OR BY ANY
INFORMATION STORAGE AND RETRIEVAL SYSTEM,
WITHOUT PERMISSION IN WRITING FROM THE FIRM.

45711 MILITARY LANE
GREAT MILLS, MD 20634