

1 2 3 4 5 6 7 8 9 10 11 12 13 14

L
K
J
I
H
G
F
E
D
C
B
A

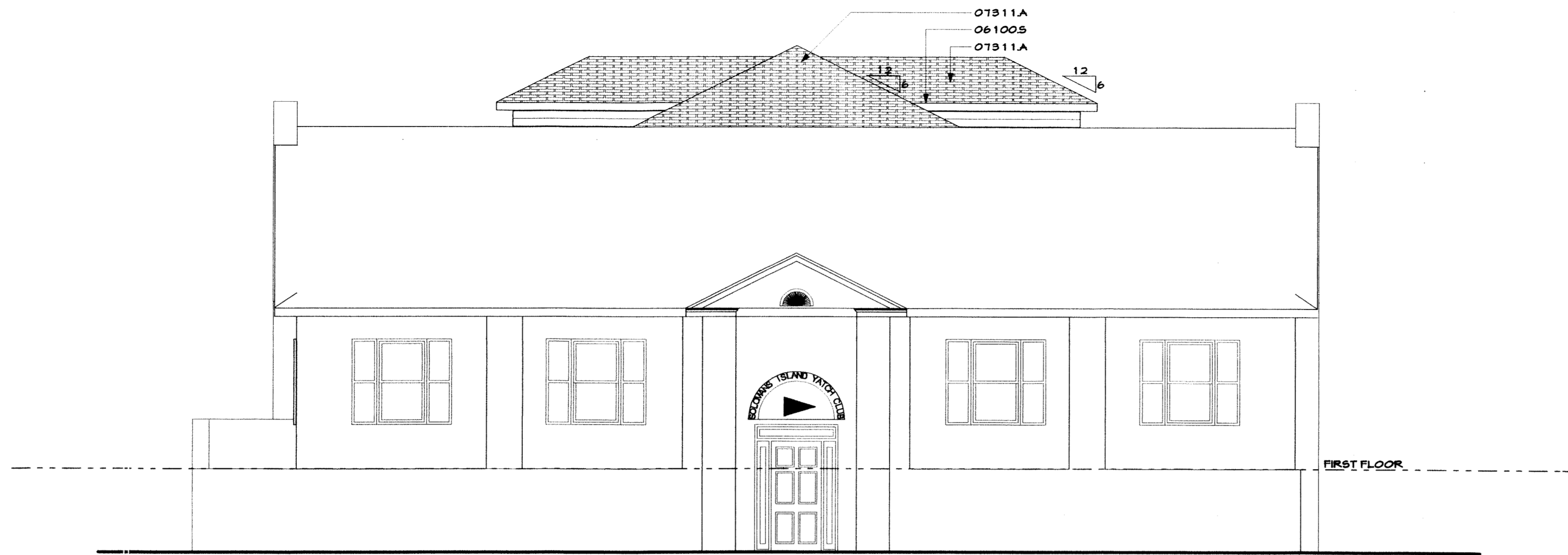

G-1 FRONT ELEVATION

3/16"=1'-0"

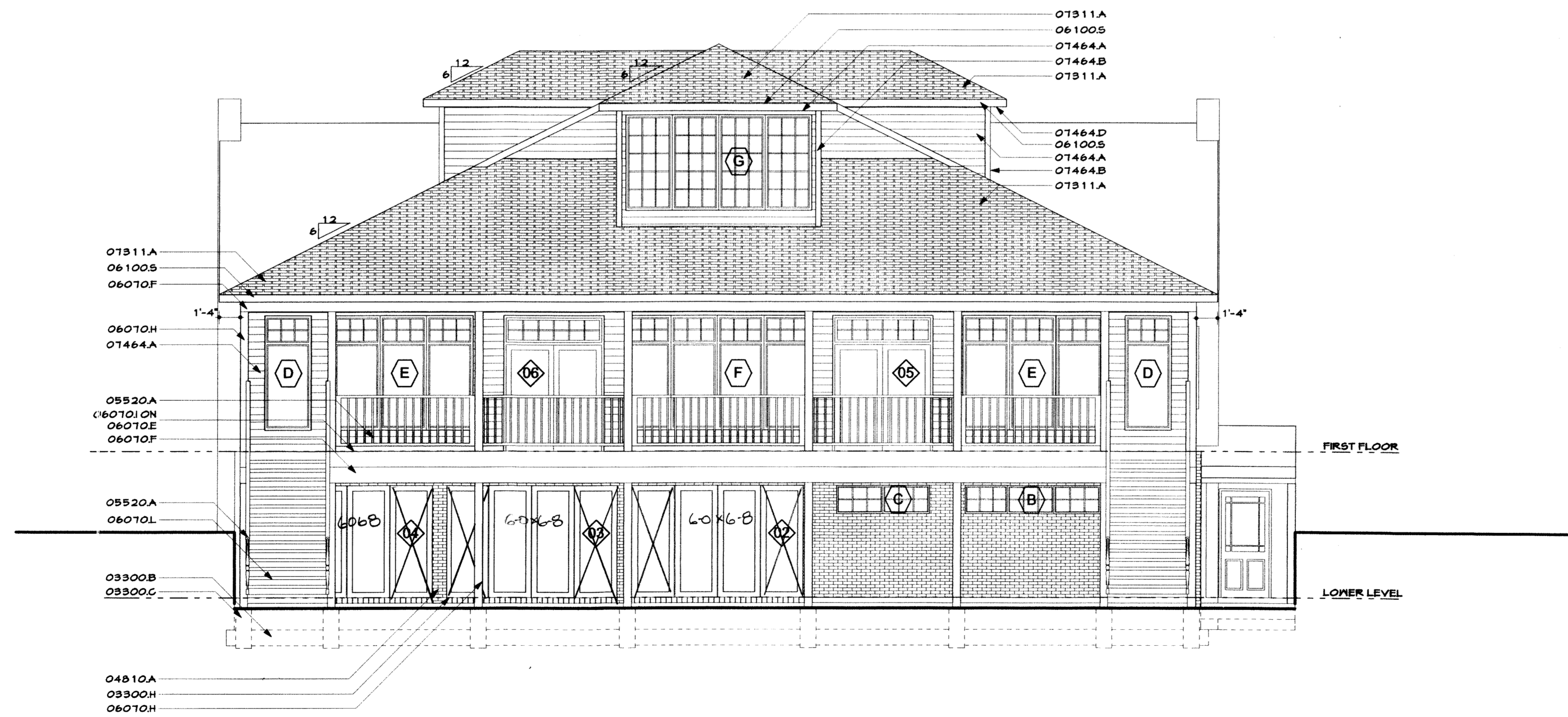

A-1 REAR ELEVATION

3/16"=1'-0"

1 2 3 4 5 6 7 8 9 10 11 12 13 14

MATERIALS KEYNOTES

- DIVISION 3 CONCRETE**
 03300.B 12" x 24" Continuous conc. flg. w/3-#4 st. rebar.
 03300.C 12" x 12" x 24" conc. flg.
 03300.H 4" conc. Slab w/ 6#6 10/10 w/m on 4 mil Vapor barrier on 4" gravel base
 03300.J Thicken Slab to 8" deep and 16" wide
 03300.L 1/2" Expansion joint.
 03300.M 48" x 48" x 12" Conc Flg.
- DIVISION 4 MASONRY**
 04085.A Fabric flashing w/ weeps @ 32" o.c.
 04220.C 8" CMU w/ horizontal st. reinf. every other course.
 04220.D 12" CMU w/ horizontal st. reinf. e.o.c.
 04810.A 4" Brick veneer
 04810.B Brick rowlock cap.
 04810.C Brick soldier course.
 04820.A 4" x 8" Reinf. conc. lintel.
- DIVISION 5 METALS**
 05120.A W8x28 W/ Hung Plate
 05120.B W8 X 18
 05120.J 3" Steel column.
 05120.K 3" x 4" x 3/8" Steel angle.
 06120.L 12#6-#6-Joist @ 24"-o.c.
 05520.A Powder Coated Aluminum Railing @ 42" A.F.F.
- DIVISION 6 WOOD, PLASTICS AND COMPOSITES**
 06070.C 2x8 Pressure Treated
 06070.D 2x12 Pressure Treated
 06070.E 2x12 Pressure Treated Joists @ 16" O.C.
 06070.F (3) 2x12 Pressure Treated Beam
 06070.G 4x4 Pressure Treated
 06070.H 6x6 Pressure Treated
 06070.I 5/4 X 8 Pressure Treated
 06070.J 2x8 Pressure Treated Plate anchored at 48" o.c.
 06070.K P.T. Wood Railings @ 36" A.F.F.
 06070.L P.T. Prefabricated Stairs
 06070.M P.T. 1 x
 06090.A 1/2" Dia. Anchor bolts.
 06090.B Galv. Steel joist hanger.
 06100.A 2 x 4 Wood studs @ 16" o.c.
 06100.B 2 x 6 wood studs @ 16" o.c. w/1/2" wood sheathing & house wrap.
 06100.C 2 x 4
 06100.D 2 x 6
 06100.E 2 x 8
 06100.F 2 x 10
 06100.G 2 x 12
 06100.I (3) 2 x 10 Header.
 06100.J 4 x 4
 06100.K 4 x 4
 06100.L 6 x 6
 06100.M 2 x 8 Clad rite board.
 06100.N 2 x 8 Clad fascia board.
 06100.O 2 x 6 ceiling joists @ 24" o.c.
 06100.P 2 x 12 Rafters @ 24" o.c.
 06100.Q 2 x 12 Floor joists @ 16" o.c. w/ 1/2" plywood
 06150.A 3/4" T&G Plywood subfloor
 06160.A 1/2" wood sheathing
 06160.B 5/8" wood sheathing
 06173.A 24" Wood Trusses @ 24" O.C. w/ 5/8" wd sheathing
 06173.B Pre-engineered Roof trusses @ 24" o.c. w/ 5/8" wd sheathing
 06173.C Pre-engineered mono trusses @ 24" o.c. w/ 5/8" wd sheathing
 06173.D Pre-Engineered Hip Truss
 06173.E Rim Joist
 06176.B 11 3/4" LPI wood joists @ 16" o.c. w/ 1/2" plywood
 06180.B (3) 1 3/4" x 4" L.L.L.
 06430.A Prefabricated pine stairs.
 06430.B Wood railings @ 42" A.F.F.
- DIVISION 7 THERMAL AND MOISTURE PROTECTION**
 0710.A 4 mil. vapor barrier w/ gravel ballast.
 07120.A Bituminous sealant w/ 6 mil VB below grade
 07180.A Cementitious parging
 07185.A 60 mil Durodeck or Deking
 07212.B R-19 (R7) fiberglass batt insulation.
 07212.E R-30 (12") fiberglass batt insulation.
 07311.A 25 Year Fiberglass shingles on 15# Asphalt impregnated roofing paper
 07464.A Vinyl siding
 07464.B Vinyl trim.
 07464.D Varied vinyl soffit.
 07464.E Beaded vinyl soffit.
 07464.F Stucco 3/8" Thick
 07631.A Pre-finished aluminum gutter.
 07631.B Pre-finished aluminum downspouts
 07724.A Continuous ridge vent.
- DIVISION 9 FINISHES**
 06260.A 1/2" Gypsum Board.
 06260.B 1/2" Gypsum waterproof "green board."
 06511.A Suspended ceiling system.

No.	Revisions/Submissions	Date



P.O. Box 421 Prince Frederick, Maryland 20678
 www.patuxentarchitects.com
 TEL 410-257-9298 FAX 410-535-4127

SOLOMONS ISLAND YACHT CLUB
 SOLOMONS, MARYLAND

Drawing Title
ELEVATIONS

ARCHITECT'S CERTIFICATION STATEMENT
 I CERTIFY THAT THESE DOCUMENTS WERE PREPARED OR APPROVED BY ME, AND THAT I AM A DULY LICENSED ARCHITECT UNDER THE LAWS OF THE STATE OF MARYLAND. LICENSE NUMBER: 9085 EXPIRATION DATE: JUNE 15, 2008.

Seal	Designed	PDK	Project No.	02-0713
	Drawn	RWR	Scale	AS SHOWN
	Checked	PDK	Drawing No.	A201
	Reviewed	PDK	Date	10 of 17