

1 2 3 4 5 6 7 8 9 10 11 12 13 14

L
K
J
I
H
G
F
E
D
C
B
A

MATERIALS KEYNOTES

DIVISION 3 CONCRETE
 03300.B 12" x 24" Continuous conc. fig. w/3-#4 stl. rebar.
 03300.C 12" x 12" x 24" conc. fig.
 03300.H 4" conc. Slab w/ 6x6 10/10 w.w.m on 4 mil Vapor barrier on 4" gravel base
 03300.J Thicken Slab to 8" deep and 16" wide
 03300.L 1/2" Expansion Joint
 03300.M 48" x 48" x 12" Conc Fig.

DIVISION 4 MASONRY
 04085.A Fabric flashing w/ weeps @ 32" o.c.
 04220.C 8" CMU w/ horizontal stl. reinf. every other course.
 04220.D 12" CMU w/ horizontal stl. reinf. e.o.c.
 04810.A 4" Brick veneer.
 04810.B Brick rowlock cap.
 04810.C Brick soldier course.
 04820.A 4" x 8" Reinf. conc. lintel.

DIVISION 5 METALS
 05120.A WB28 W/ Hung Plate
 05120.B WB X 10
 05120.J 3" Steel column.
 05120.K 3" x 4" x 3/8" Steel angle.
 05120.L 10x6-6ft-Joists @ 24" O.C.
 05200.A Powder Coated Aluminum Railing @ 42" A.F.F.

DIVISION 6 WOOD, PLASTICS AND COMPOSITES
 06070.C 2x6 Pressure Treated
 06070.D 2x12 Pressure Treated
 06070.E 2x12 Pressure Treated Joists @ 16" O.C.
 06070.F (3) 2x12 Pressure Treated Beam
 06070.G 4x4 Pressure Treated
 06070.H 6x8 Pressure Treated
 06070.I 5/4 X 6 Pressure Treated
 06070.J 2x6 Pressure Treated Plate anchored at 48" o.c.
 06070.K P.T. Wood Railings @ 36" A.F.F.
 06070.L P.T. Prefabricated Stairs
 06070.M P.T. 1 x
 06090.A 1/2" Dia. Anchor bolts.
 06090.B Calc. Steel joist hanger.
 06100.A 2 x 4 Wood studs @ 16" o.c.
 06100.B 2 x 6 wood studs @ 16" o.c. w/1/2" wood sheathing & house wrap.
 06100.C 2 x 4
 06100.D 2 x 6
 06100.E 2 x 8
 06100.F 2 x 10
 06100.G 2 x 12
 06100.H (3) 2 x 10 Header.
 06100.I 4 x 4
 06100.L 6 x 6
 06100.R 2 x 6 Clad rake board.
 06100.S 2 x 6 Clad fascia board.
 06100.T 2 x 6 ceiling joists @ 24" o.c.
 06100.U 2 x 12 Rafter @ 24" o.c.
 06100.X 2 x 12 Floor joists @ 16" o.c. w/ 3/4" plywd
 06150.A 3/4" T&G Plywood subfloor
 06160.A 1/2" wood sheathing.
 06160.B 5/8" wood sheathing
 06173.A 24" Wood Trusses @ 24" O.C. w/ 5/8" wd sheathing
 06173.B Pre-engineered Roof trusses @ 24" o.c. w/ 5/8" wd sheathing
 06173.C Pre-engineered mono trusses @ 24" o.c. w/ 5/8" wd sheathing
 06173.D Pre-Engineered Hip Truss
 06173.E Rim Joist
 06176.B 11 3/4" LVL wood joists @ 16" o.c. w/ 3/4" plywd
 06180.B (3) 1 3/4" 14" LVL.
 06430.A Prefabricated pine stairs.
 06430.B Wood railings @ 42" A.F.F.

DIVISION 7 THERMAL AND MOISTURE PROTECTION
 07110.A 4 Mil. vapor barrier w/ gravel ballast.
 07120.A Bituminous sealant w/ 6 mil VB below grade
 07160.A Cementitious parging
 07185.A 60 mil Durolock or Deking
 07212.B R-19 (5") fiberglass batt insulation.
 07212.E R-38 (12") fiberglass batt insulation.
 07311.A 25 Year Fiberglass shingles on 15# Asphalt Impregnated roofing paper
 07464.A Vinyl siding.
 07464.B Vinyl trim.
 07464.D Vented vinyl soffit.
 07464.E Beaded vinyl soffit.
 07464.F Stucco 3/8" Thick
 07631.A Pre-finished aluminum gutter.
 07631.B Pre-finished aluminum downspouts
 07724.A Continuous ridge vent.

DIVISION 9 FINISHES
 09260.A 1/2" Gypsum Board.
 09260.B 1/2" Gypsum waterproof "green board."
 09511.A Suspended ceiling system.

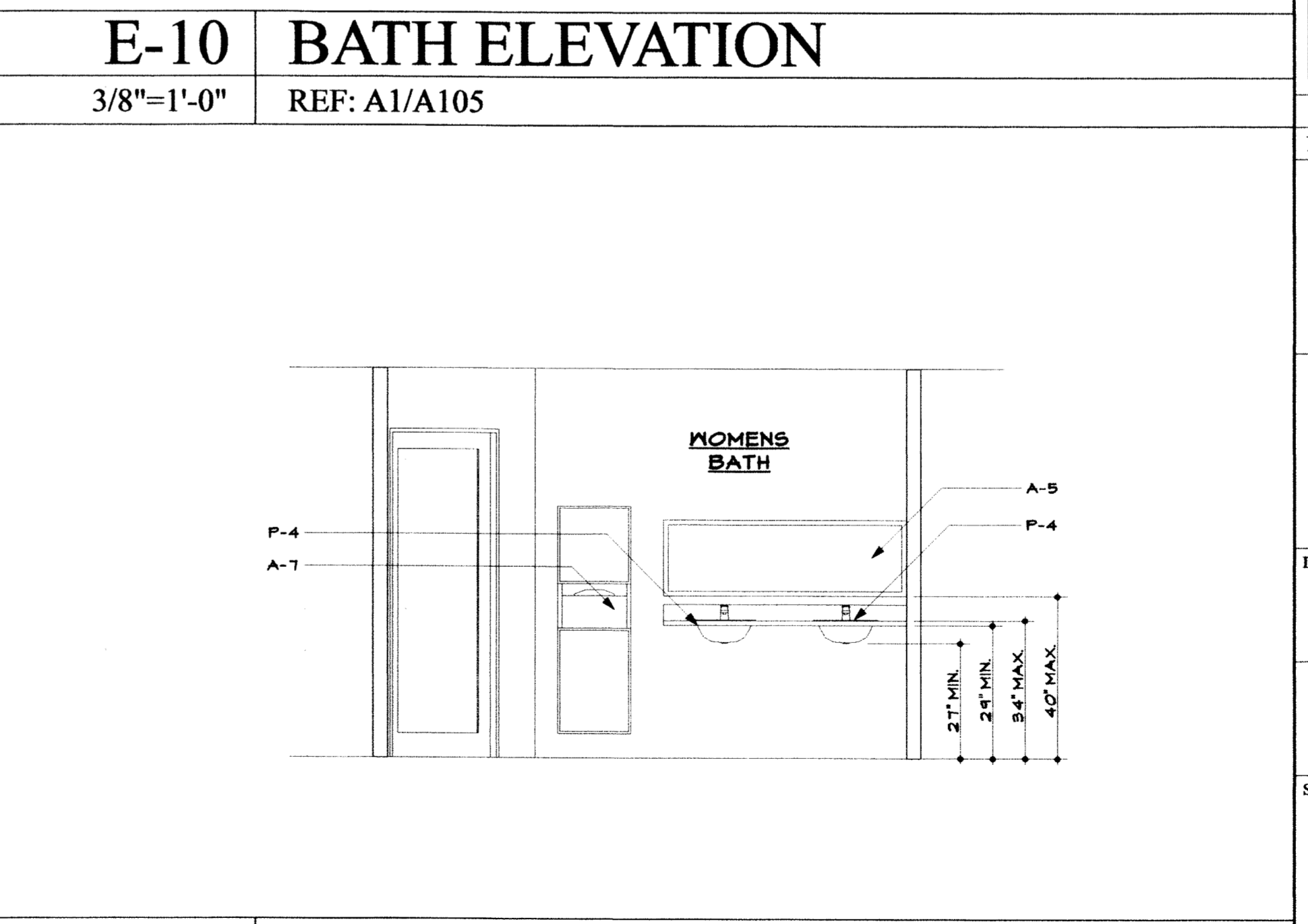
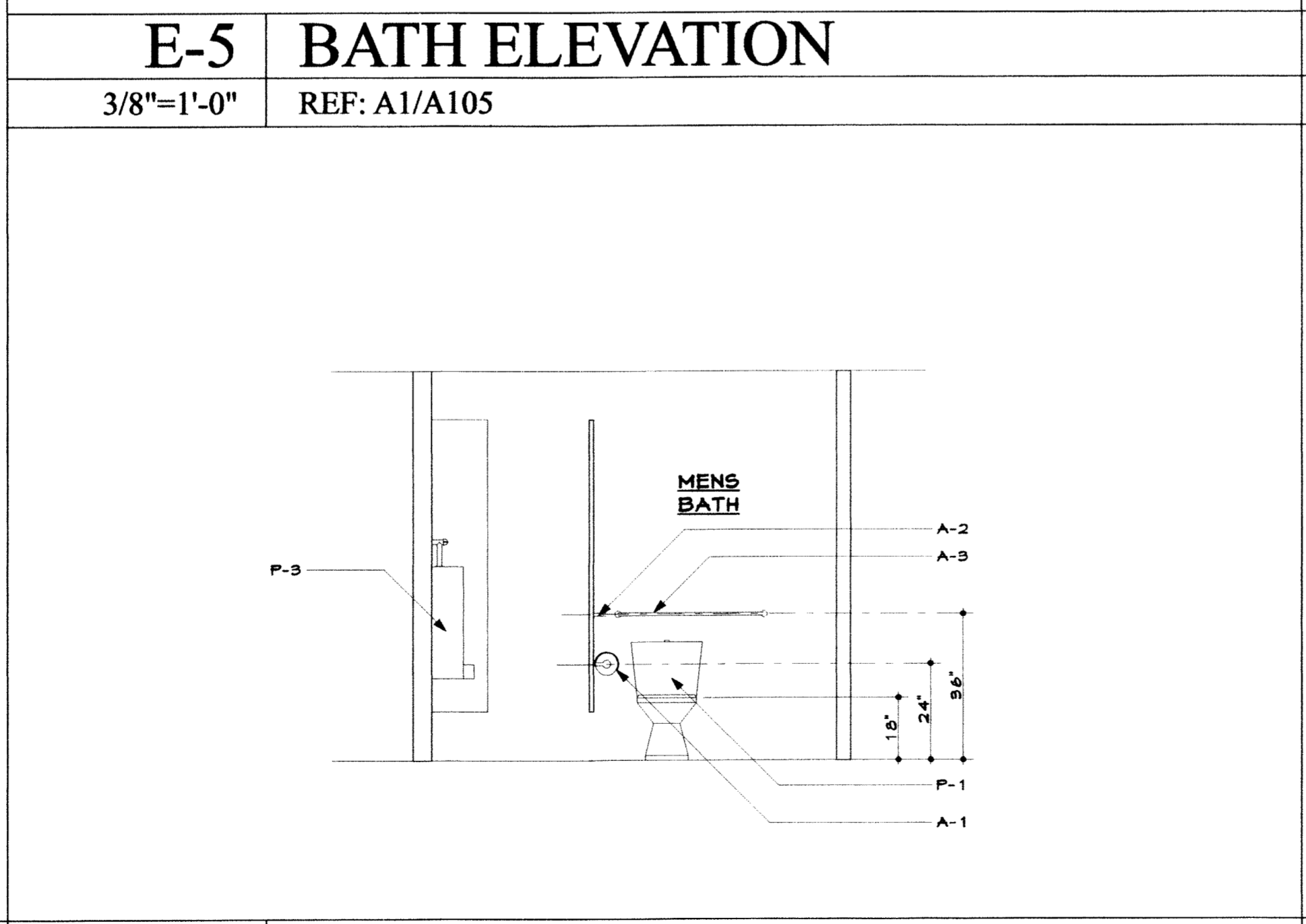
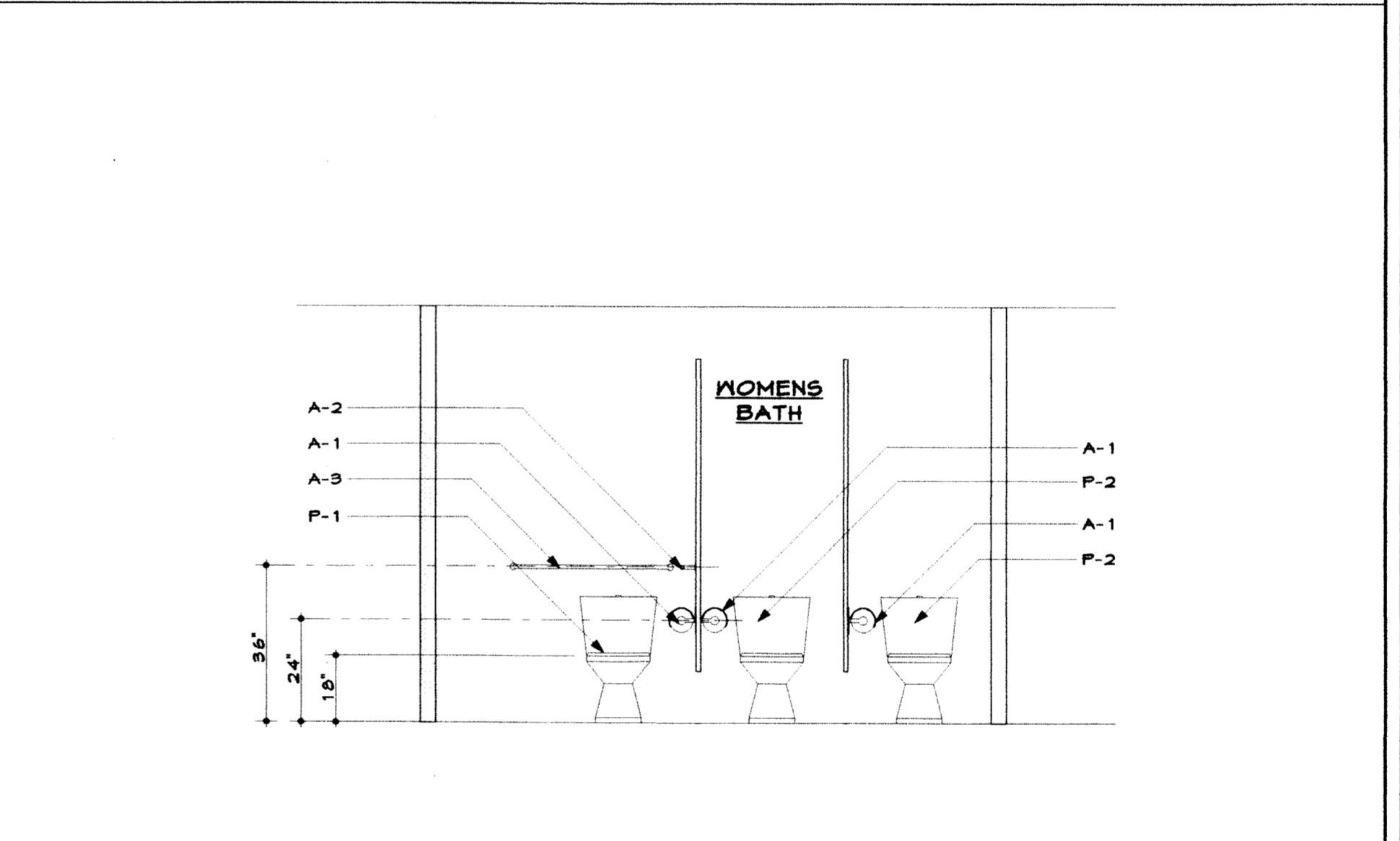
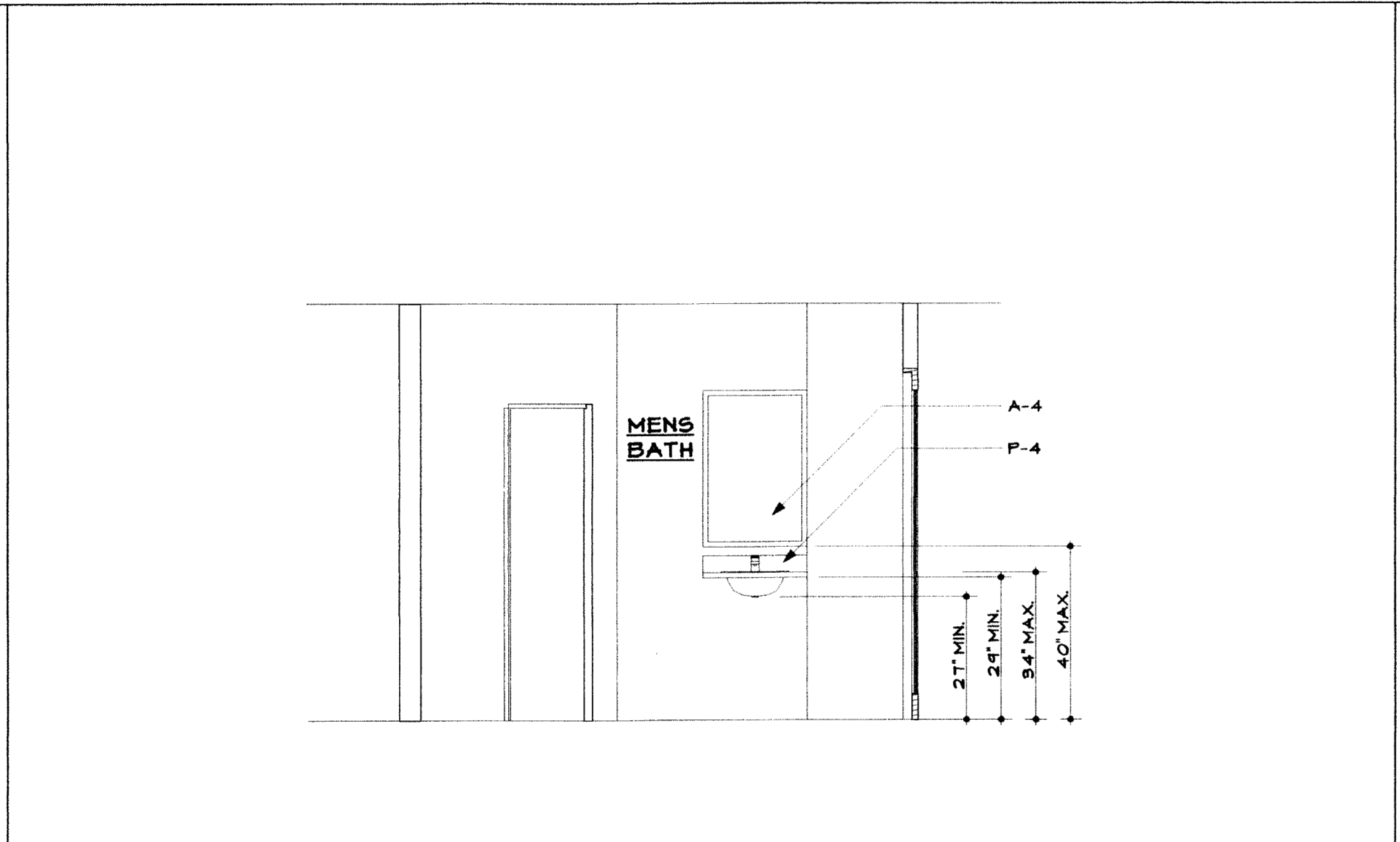
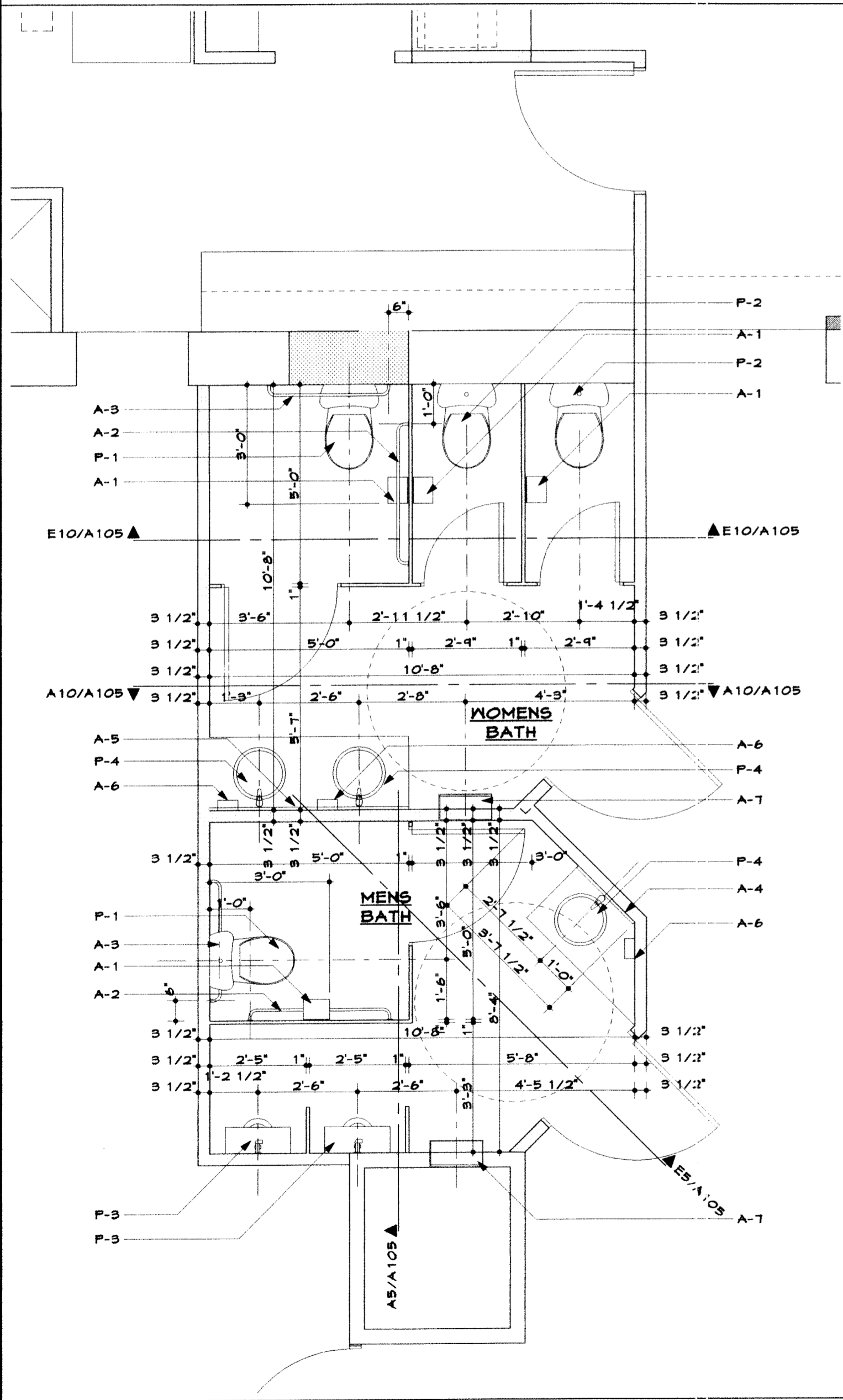

No.	Revisions/Submissions	Date
 Patuxent Architects, Inc. Architecture and Construction Consultants P.O. Box 421 Prince Frederick, Maryland 20678 www.patuxentarchitects.com TEL 410-257-9298 FAX 410-535-4127		
SOLOMONS ISLAND YACHT CLUB SOLOMONS, MARYLAND		
Drawing Title BATH PLAN DETAIL BATH ELEVATIONS		
ARCHITECT'S CERTIFICATION STATEMENT I CERTIFY THAT THESE DOCUMENTS WERE PREPARED OR APPROVED BY ME, AND THAT I AM A DULY LICENSED ARCHITECT UNDER THE LAWS OF THE STATE OF MARYLAND. LICENSE NUMBER: 9085 EXPIRATION DATE: JUNE 15, 2008.		
Seal	Designed PDK	Project No. 02-0713
	Drawn RWR	Scale AS SHOWN
	Checked PDK	Drawing No. A105
	Reviewed PDK	Date 02-04-08
		08 of 17