

1 2 3 4 5 6 7 8 9 10 11 12 13 14

L

K

J

I

H

G

F

E

D

C

B

A

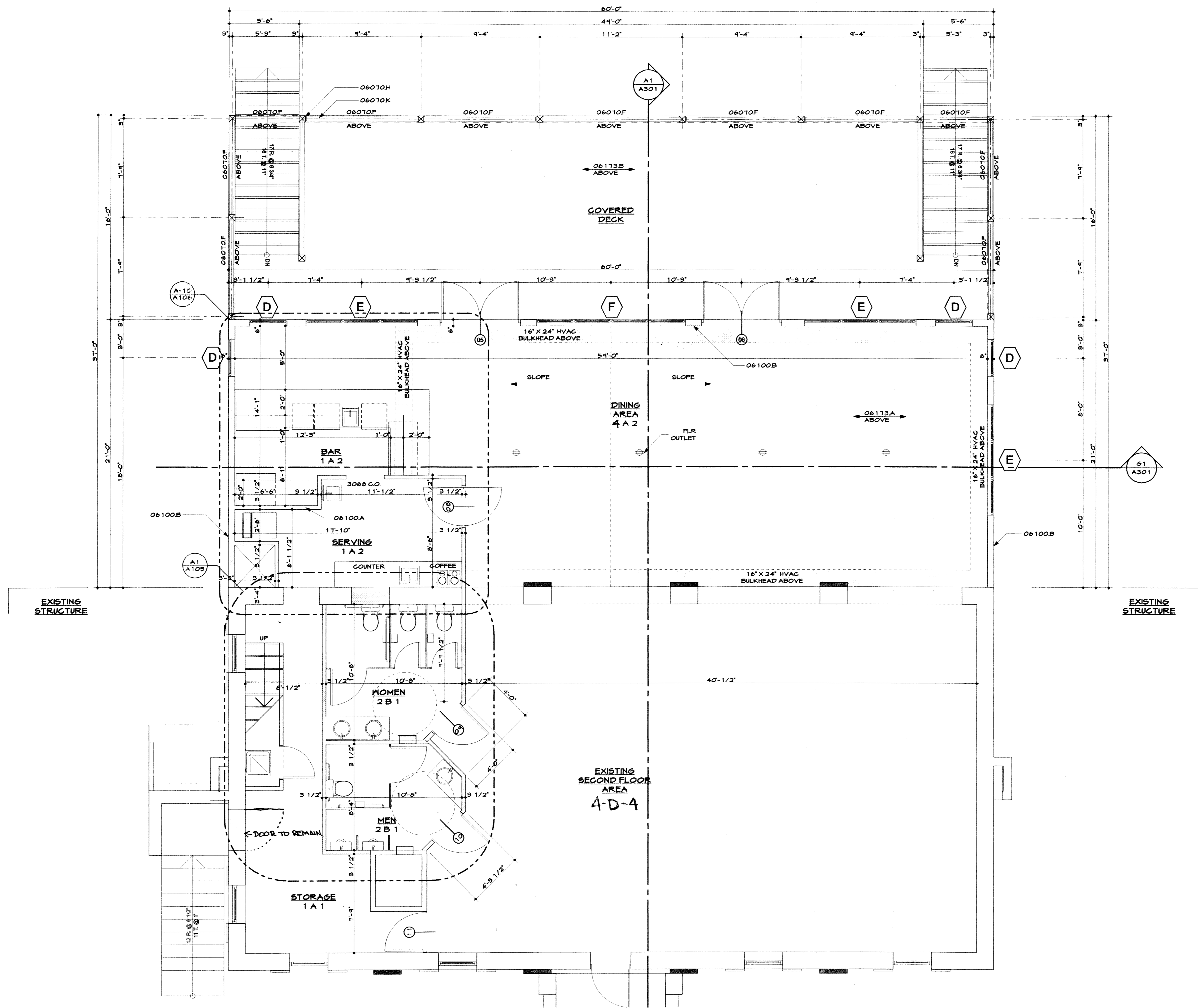

MATERIALS KEYNOTES

- DIVISION 3 CONCRETE**
 - 03300.B 12" x 24" Continuous conc. flg. w/ #4 stl. rebar.
 - 03300.C 12" x 12" x 24" conc. flg.
 - 03300.H 4" conc. Slab w/ 6# 10/10 w.r.m on 4 mil Vapor barrier on 4" gravel base
 - 03300.J Thicken Slab to 8" deep and 16" wide
 - 03300.L 12" Expansion joint
 - 03300.M 48" x 48" x 12" Conc. Flg.
- DIVISION 4 MASONRY**
 - 04085.A Fabric flashing w/ weeps @ 32" o.c.
 - 04220.C 6" CMU w/ horizontal stl. reinf. every other course.
 - 04220.D 12" CMU w/ horizontal stl. reinf. e.o.c.
 - 04810.A 4" Brick veneer.
 - 04810.B Brick rowlock cap.
 - 04810.C Brick soldier course.
 - 04820.A 4" x 8" Reinf. conc. lintel.
- DIVISION 5 METALS**
 - 05120.A W6x28 W/ Hung Plate
 - 05120.B W8 X 18
 - 05120.J 3" Steel column.
 - 05120.K 3" x 4" x 3/8" Steel angle.
 - 05120.L 12K5-58-Joists @ 34"-6".
 - 05520.A Powder Coated Aluminum Railing @ 42" A.F.F.
- DIVISION 6 WOOD, PLASTICS AND COMPOSITES**
 - 06070.C 2x6 Pressure Treated
 - 06070.D 2x12 Pressure Treated
 - 06070.E 2x12 Pressure Treated Joists @ 16" o.c.
 - 06070.F (3) 2x12 Pressure Treated Beam
 - 06070.G 4x4 Pressure Treated
 - 06070.H 6x6 Pressure Treated
 - 06070.I 5/4 X 6 Pressure Treated
 - 06070.J 2x8 Pressure Treated Plate anchored at 48" o.c.
 - 06070.K P.T. Wood Railings @ 36" A.F.F.
 - 06070.L P.T. Prefabricated Stairs
 - 06070.M P.T. 1 x
 - 06080.A 1/2" Dia. Anchor bolts.
 - 06080.B Galv. Steel joist hanger.
 - 06100.A 2 x 4 Wood studs @ 16" o.c.
 - 06100.B 2 x 6 wood studs @ 16" o.c. w/ 1/2" wood sheathing & house wrap.
 - 06100.C 2 x 4
 - 06100.D 2 x 6
 - 06100.E 2 x 8
 - 06100.F 2 x 10
 - 06100.G 2 x 12
 - 06100.I (3) 2 x 10 Header.
 - 06100.K 4 x 4
 - 06100.L 6 x 6
 - 06100.R 2 x 6 Clad rake board.
 - 06100.S 2 x 6 Clad fascia board.
 - 06100.T 2 x 6 ceiling joists @ 24" o.c.
 - 06100.U 2 x 12 Rafters @ 24" o.c.
 - 06100.X 2 x 12 Floor joists @ 16" o.c. w/ 1/2" plywood
 - 06150.A 3/4" T&G Plywood subfloor
 - 06160.A 1/2" wood sheathing
 - 06160.B 5/8" wood sheathing
 - 06173.A 24" Wood Trusses @ 24" o.c. w/ 5/8" wd sheathing
 - 06173.B Pre-engineered Roof trusses @ 24" o.c. w/ 5/8" wd sheathing
 - 06173.C Pre-engineered mono trusses @ 24" o.c. w/ 5/8" wd sheathing
 - 06173.D Pre-Engineered Hip Truss
 - 06173.E Rim Joist
 - 06176.B 11 3/4" LPI wood joists @ 16" o.c. w/ 1/2" plywood
 - 06180.B Prefabricated pinw stairs.
 - 06430.A Wood railings @ 42" AFF.
 - 06430.B
- DIVISION 7 THERMAL AND MOISTURE PROTECTION**
 - 07110.A 4 Mil. vapor barrier w/ gravel ballast.
 - 07120.A Bituminous sealant w/ 6 mil VB below grade
 - 07180.A Cementitious parging
 - 07185.A 60 mil Dura-deck or Deking
 - 07212.B R-19 (6") fiberglass batt insulation.
 - 07212.E R-38 (12") fiberglass batt insulation.
 - 07311.A 25 Year Fiberglass shingles on 15# Asphalt impregnated roofing paper
 - 07464.A Vinyl siding.
 - 07464.B Vinyl trim.
 - 07464.D Vented vinyl soffit.
 - 07464.E Beaded vinyl soffit.
 - 07464.F Stucco 3/8" Thick
 - 07631.A Pre-finished aluminum gutter.
 - 07631.B Pre-finished aluminum downspouts
 - 07724.A Continuous ridge vent.
- DIVISION 9 FINISHES**
 - 09280.A 1/2" Gypsum Board.
 - 09290.B 1/2" Gypsum waterproof "green board."
 - 09511.A Suspended ceiling system.

L

K

J

I

H

G

F

E

D

C

B

A

No.	Revisions/Submissions	Date
		
P.O. Box 421 www.patuxentarchitects.com TEL 410-257-9298 Prince Frederick, Maryland 20678 FAX 410-535-4127		
SOLOMONS ISLAND YACHT CLUB SOLOMONS, MARYLAND		
Drawing Title FIRST FLOOR PLAN		
ARCHITECT'S CERTIFICATION STATEMENT I CERTIFY THAT THESE DOCUMENTS WERE PREPARED OR APPROVED BY ME, AND THAT I AM A DULY LICENSED ARCHITECT UNDER THE LAWS OF THE STATE OF MARYLAND. LICENSE NUMBER: 9085 EXPIRATION DATE: JUNE 15, 2008.		
Seal	Designed PKD Drawn RWR Checked PKD Reviewed PKD Date 02-04-08	Project No. 02-0713 Scale AS SHOWN Drawing No. A103 06 of 17

A-1 FIRST FLOOR PLAN

1/4"=1'-0"

1 2 3 4 5 6 7 8 9 10 11 12 13 14